

Freestanding Building | NW 23rd & N May

FOR LEASE

2900 NW 23rd St, Oklahoma City, OK 73107



Details

Lease Rate:	Negotiable
Number of Units:	1
Available SF:	868 SF
Lot Size:	5,040 SF
Building Size:	868 SF

Highlights

- Located directly across the street from Taft Middle School
- Building is located on the southwest corner
- Signaled intersection

Overview

Located at the signaled intersection of NW 23rd Street and North May Avenue, this freestanding retail building offers strong visibility and convenient access within a well established Oklahoma City corridor. Positioned directly across from Taft Middle School, the site benefits from consistent traffic and excellent exposure.

The 868 square foot building on a 5,040 square foot lot is well suited for retail or service users seeking an efficient footprint in a high profile location. Lease terms are negotiable, providing flexibility for a variety of concepts.

Brandy Rundel

brundel@priceedwards.com
405.990.5337

**PRICE
EDWARDS**
AND COMPANY

Freestanding Building | NW 23rd & N May

FOR LEASE

2900 NW 23rd St, Oklahoma City, OK 73107

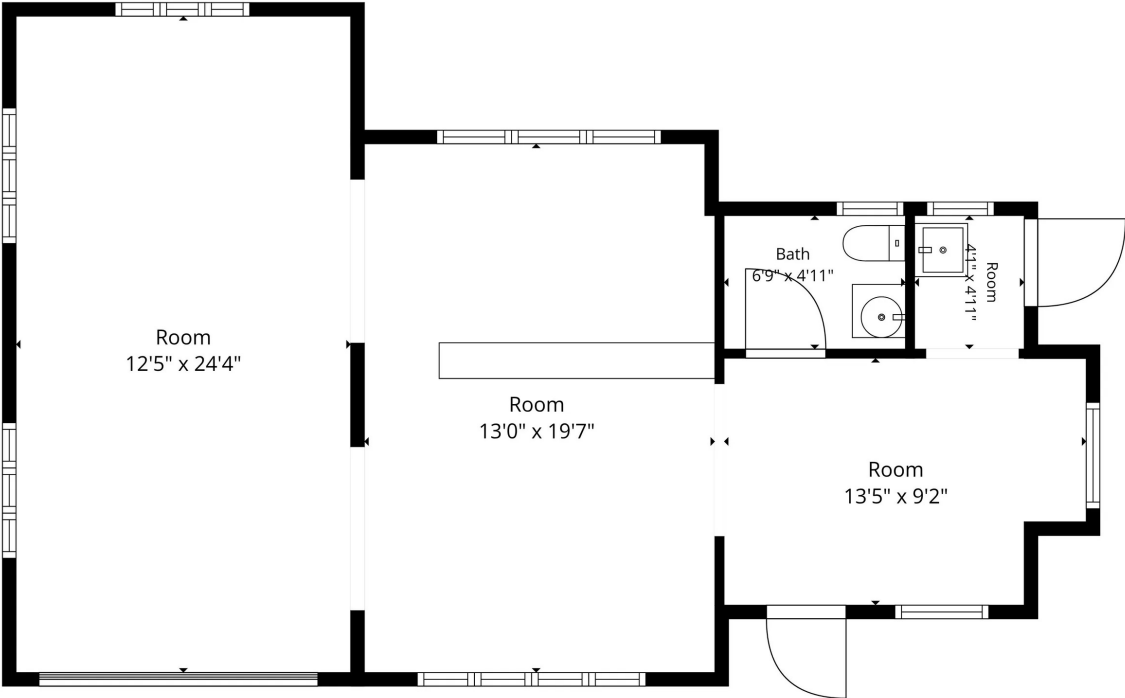

Brandy Rundel
brundel@priceedwards.com
405.990.5337

PRICE EDWARDS
AND COMPANY

The information contained herein is from sources deemed reliable. No representation is made to the accuracy herein. Photos herein are the property of their respective owners, and use of them without express written consent of the owner is prohibited.

Freestanding Building | NW 23rd & N May

FOR LEASE

2900 NW 23rd St, Oklahoma City, OK 73107

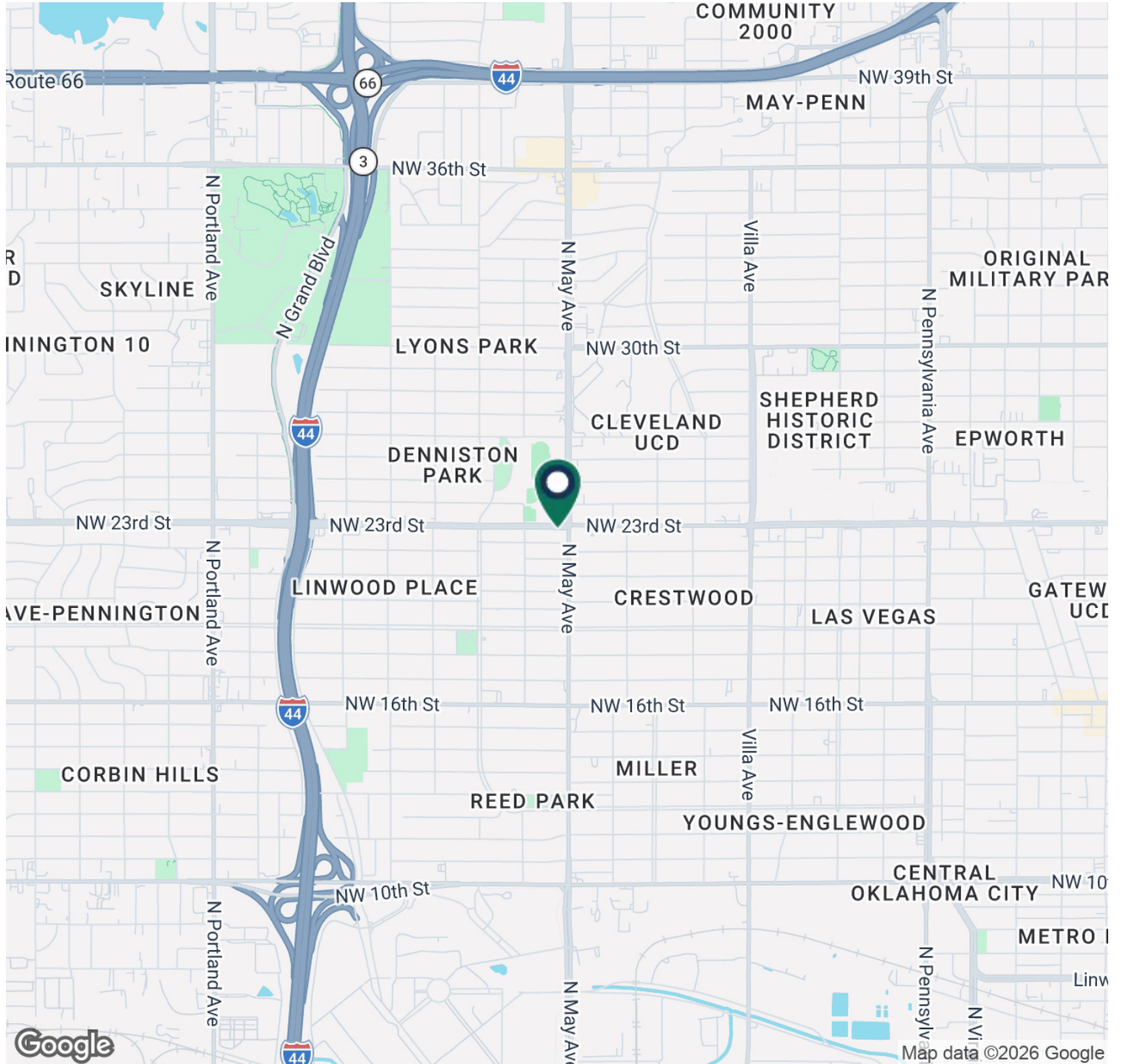

Brandy Rundel

brundel@priceedwards.com
405.990.5337

**PRICE
EDWARDS**
AND COMPANY

Freestanding Building | NW 23rd & N May

FOR LEASE

2900 NW 23rd St, Oklahoma City, OK 73107

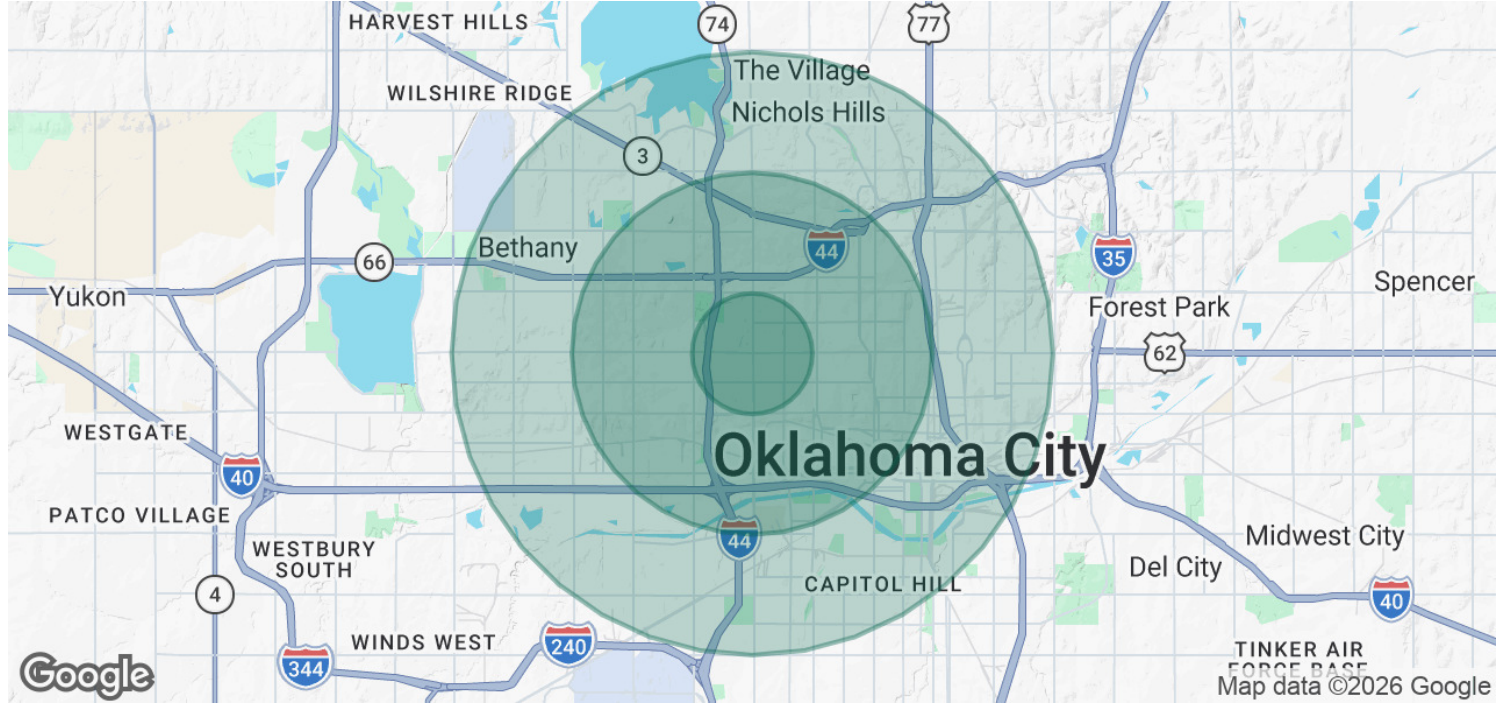

POPULATION	1 MILE	3 MILES	5 MILES
Total Population	14,659	100,849	225,374
Average Age	35.3	34.9	34.6
Average Age (Male)	37.0	36.3	34.8
Average Age (Female)	34.8	34.6	35.0
HOUSEHOLDS & INCOME	1 MILE	3 MILES	5 MILES
Total Households	6,652	44,479	95,534
# of Persons per HH	2.2	2.3	2.4
Average HH Income	\$78,163	\$79,792	\$79,796
Average House Value	\$185,100	\$222,092	\$220,928

2023 American Community Survey (ACS)

06082026

Brandy Rundel

brundel@priceedwards.com
405.990.5337

PRICE EDWARDS
AND COMPANY