

## Industrial For Lease

12607 E 60th Street, Tulsa, OK 74134

**\$6.75/SF NNN**

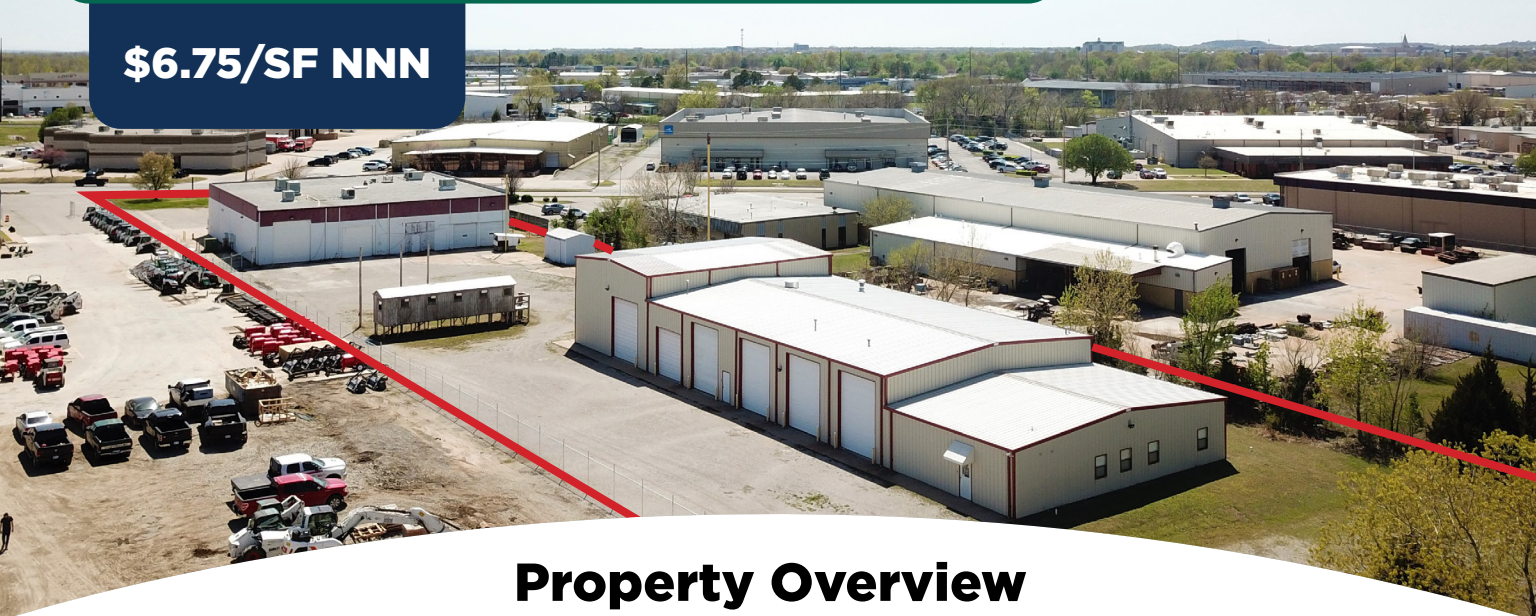

### Property Overview

Price Edwards & Company is pleased to present two flex properties for lease located at 12607 E 60th St, Tulsa, OK 74134. The properties can be leased together or separately.



#### Property Information

Address	12607 E 60th St, Tulsa, OK 74134
Land Area	3.08 acres
Zoned	IL
SF Available	Building 1: ± 10,638 SF Office ± 3,750 SF Office Mezzanine ± 5,050 SF Warehouse ± 19,438 SF Total
	Building 2: ± 2,100 SF Office ± 8,100 SF Warehouse ± 10,200 SF Total
Overhead Doors	Building 1: 5 grade level
	Building 2: 6 grade level
Clear Height	Building 1: 20'
	Building 2: 18' - 24'
Crane	7.5 ton in building 2
Electric	3-Phase Electric (Building 1 & 2)
Yard	Fenced



**Josh Love**  
Leasing & Sales Associate

(918) 394-1000 office  
(918) 978-2428 cell

 [jlove@priceedwards.com](mailto:jlove@priceedwards.com)

 7633 East 63rd Place  
Suite 400, Tulsa, OK 74133

# PRICE EDWARDS AND CO.



## FLOOR PLANS

**Building 1**

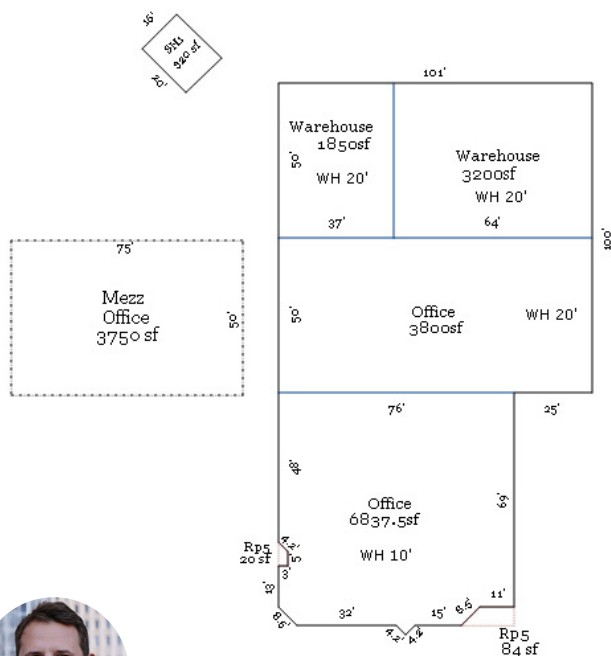

**Building 2**

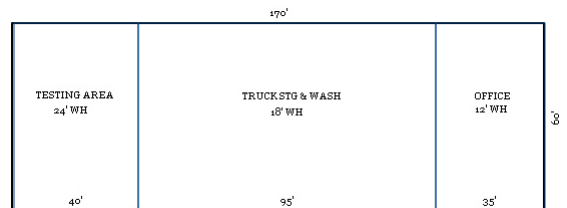

**Josh Love**  
Leasing & Sales Associate



(918) 394-1000 office  
(918) 978-2428 cell



jlove@pricedwards.com



7633 East 63rd Place  
Suite 400, Tulsa, OK 74133

The information contained herein is from sources deemed reliable. No representation is made to the accuracy herein. Photos herein are the property of their respective owners and use of them without express written consent of the owner is prohibited.



# PRICE EDWARDS AND CO.



**Building 1**



**Building 2**



**Josh Love**  
Leasing & Sales Associate



(918) 394-1000 office  
(918) 978-2428 cell



jlove@pricedwards.com



7633 East 63rd Place  
Suite 400, Tulsa, OK 74133

The information contained herein is from sources deemed reliable. No representation is made to the accuracy herein. Photos herein are the property of their respective owners and use of them without express written consent of the owner is prohibited.