

5909 AERO DRIVE

TUTTLE, OK 73089



LOCATION DESCRIPTION

Located off Highway 37 one mile east of Mustang Road in Tuttle, Oklahoma.

- 6 miles west of I-44
- 6 miles east of downtown Tuttle
- 1 miles east of H.E. Bailey Turnpike / Norman Spur
- Located near State Highway 37 and State Highway 4

PROPERTY HIGHLIGHTS

- One 12,000 SF building
- One 500 SF building
- 6,000 SF pad available for additional construction
- Four 7.5 ton AC units
- Sixteen 5-ton heat pumps
- City water, septic system
- Water wells available
- Three phase power; 2,000 amps depending on configuration
- Possible owner financing

OFFERING SUMMARY

Sale Price:	\$899,000
--------------------	-----------

Lease Rate:	Negotiable
--------------------	------------

Available SF:	(1) 12,000 SF building
----------------------	------------------------

	(1) 500 SF building
--	---------------------

	6,000 SF pad available for additional construction
--	--

Year Built/Remodeled:	1981/2020
------------------------------	-----------

Zoned:	C-5 General Equipment District
---------------	--------------------------------

MONICA WITROCK

mwitrock@priceedwards.com

O: 405.843.7474

5909 AERO DRIVE

TUTTLE, OK 73089

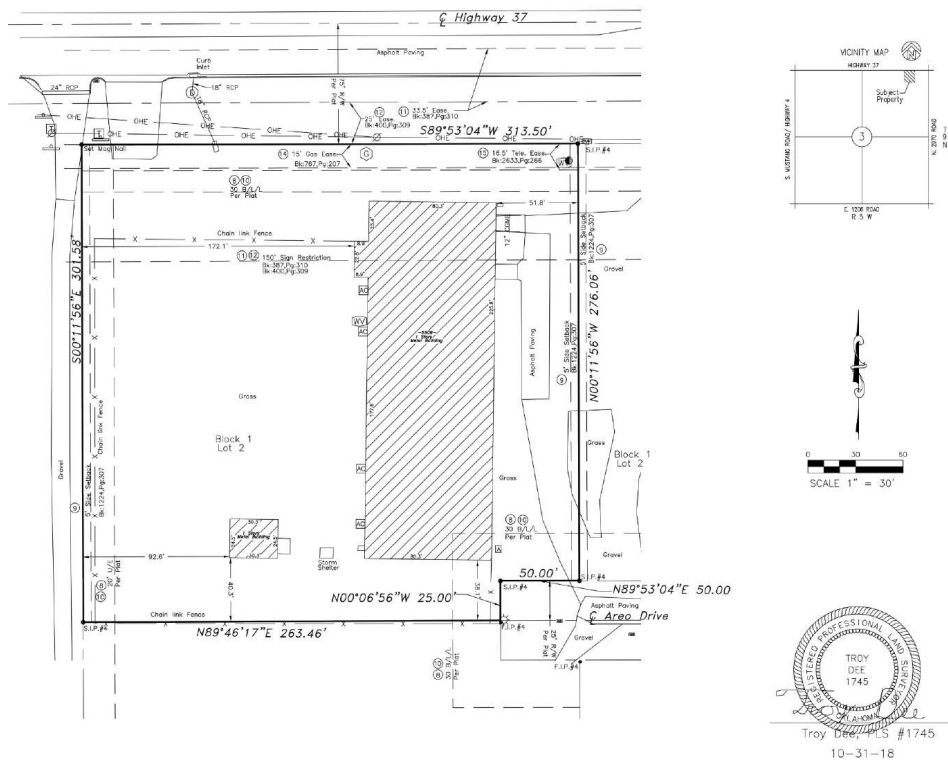

MONICA WITROCK
 mwitrock@priceedwards.com
 O: 405.843.7474

5909 AERO DRIVE

TUTTLE, OK 73089



MONICA WITROCK

mwittrock@pricedwards.com

O: 405.843.7474

5909 AERO DRIVE

TUTTLE, OK 73089



POPULATION	1 MILE	3 MILES	5 MILES
Total Population	1,223	8,820	18,772
Average Age	44	42	41
Average Age (Male)	43	42	40
Average Age (Female)	45	43	42
HOUSEHOLDS & INCOME	1 MILE	3 MILES	5 MILES
Total Households	451	3,163	6,588
# of Persons per HH	2.7	2.8	2.8
Average HH Income	\$122,514	\$131,567	\$127,589
Average House Value	\$321,211	\$328,569	\$316,634

Demographics data derived from AlphaMap

MONICA WITROCK

mwitrock@pricedwards.com

O: 405.843.7474