

DEVELOPMENT LAND FOR SALE - 11 ACRES

NE 10th and Midwest Blvd, Midwest City, OK 73141

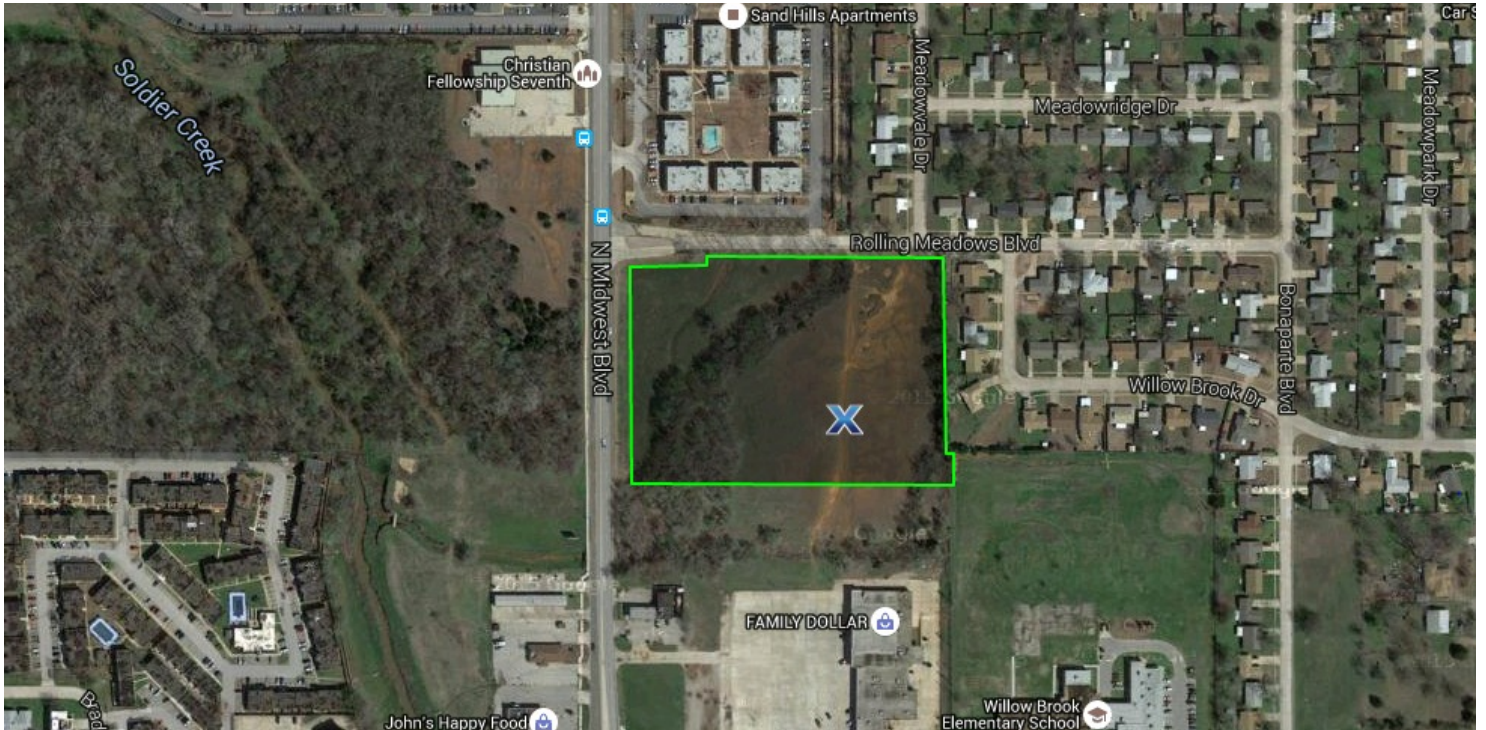

LAND SPACE NOW AVAILABLE

Sale Price: \$132,000

Lot Size: 11.0 Acres

Zoning: R-1-D

PROPERTY OVERVIEW

The subject two vacant parcels comprising approximately 11 acres are located in a mature neighborhood.

LOCATION OVERVIEW

There are two vacant parcels (approximately 11 acres) located North of N.E. 10th Street, East-side of N. Midwest Blvd, Midwest City, OK. The Property is bordered to the south by an existing shopping center and to the east by Willowbrook Elementary School and Rolling Meadows housing addition. It is bordered to the north by Rolling Meadows Boulevard and to the west by Midwest Boulevard.

CHRIS ROBERTS

Industrial Specialist
croberts@priceedwards.com
405.239.1236
210 Park Ave, Suite 700, Oklahoma City, OK 73102
priceedwards.com

DEVELOPMENT LAND FOR SALE - 11 ACRES

NE 10th and Midwest Blvd, Midwest City, OK 73141

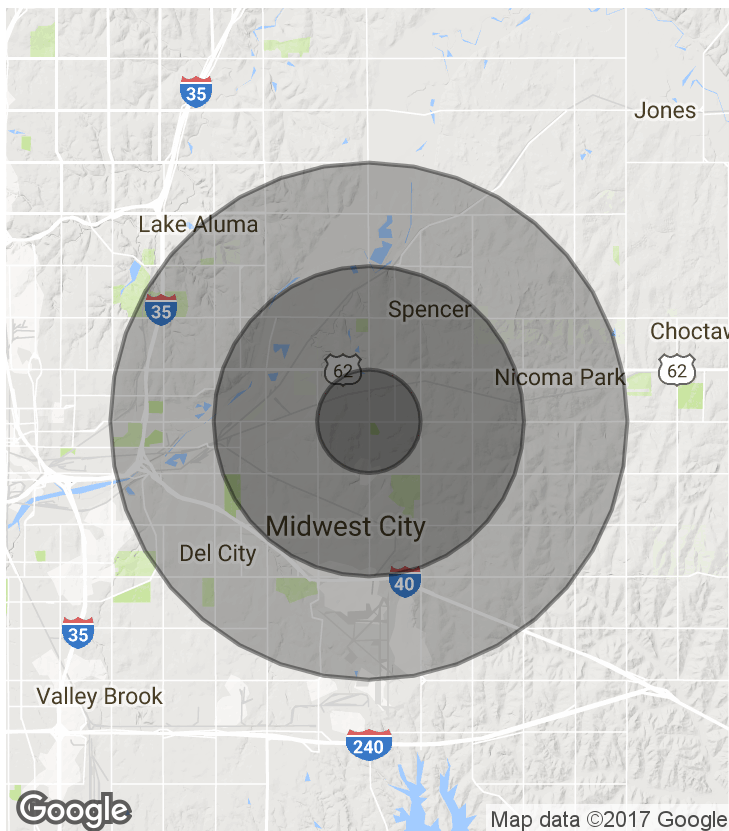

DEMOGRAPHICS (per 2010 Census; 5 Miles Radius)

Total Population	100,246
Population Density	100,246
Median Age	35.5
Median Age (Male)	34.7
Median Age (Female)	36.6
Total Households	41,239
# of Persons Per HH	2.4
Average HH Income	\$49,320
Average House Value	\$98,343

CHRIS ROBERTS

Industrial Specialist
 croberts@priceedwards.com
 405.239.1236
 210 Park Ave, Suite 700, Oklahoma City, OK 73102
 priceedwards.com